

Starting at the intersection of Route (Hwy.) 49 and Hwy. 41 in central Oakhurst (set your trip meter to zero) ,

- go 0.6 miles and there is a Valero (gas station and convenience store) on the right. This is the last stop for gas, snacks, and a restroom.
- At 3.5 miles (trip) turn right on Bass Lake Rd. (Rd. 222), which becomes Malum Ridge Rd. (Rd. 274).
- At 9.2 miles turn left on Beasore (bay'-sore) Road (5S07).
- At 20.8 miles turn left onto a dirt road (6S10X). (There will be a sign saying Nelder Grove and other stuff; you are not going to Nelder Grove, but this indicates you are at the right spot.)

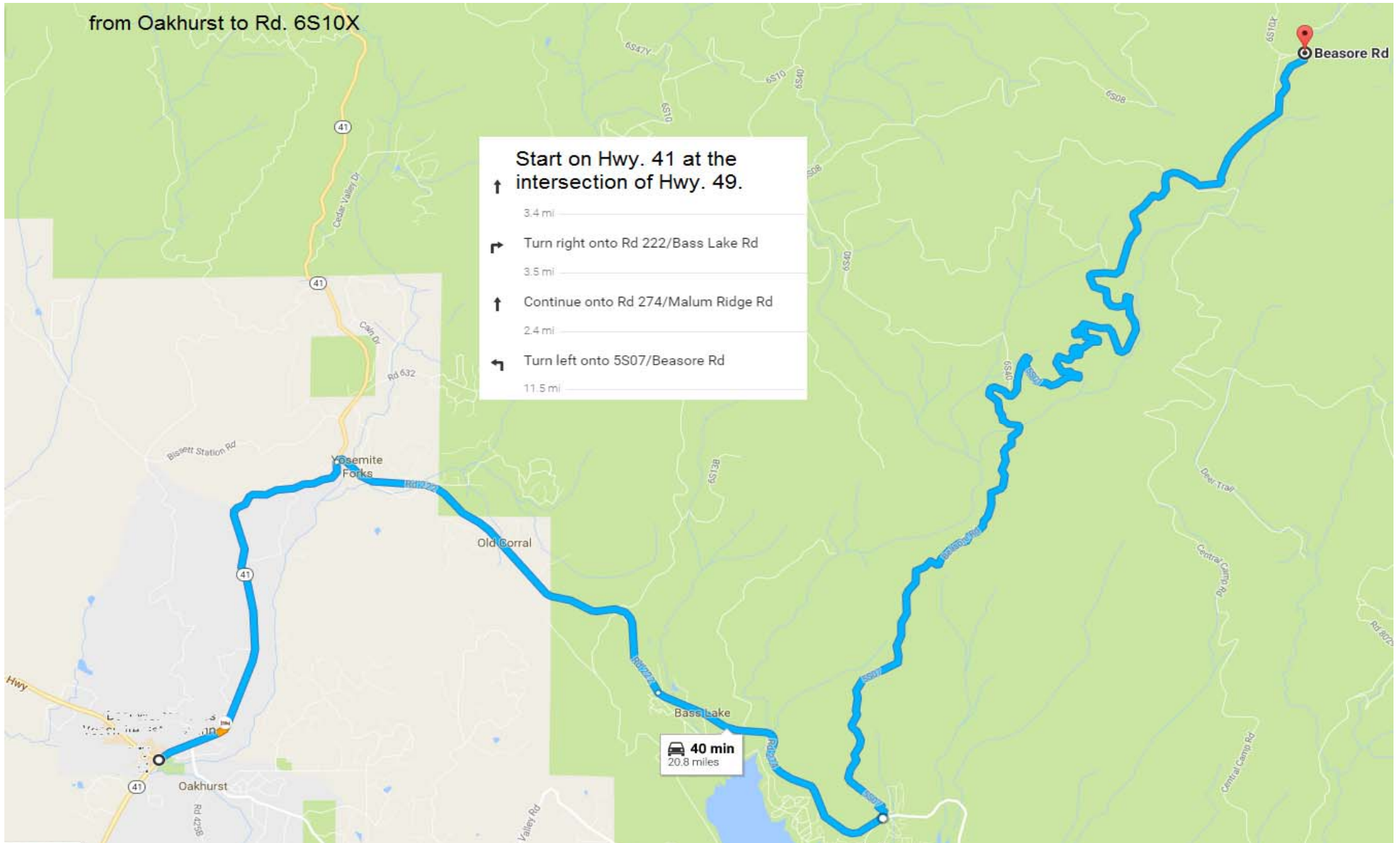

- At 22.5 miles turn right. This road is marked in red.
- At 25.5 miles arrive at 6S10.

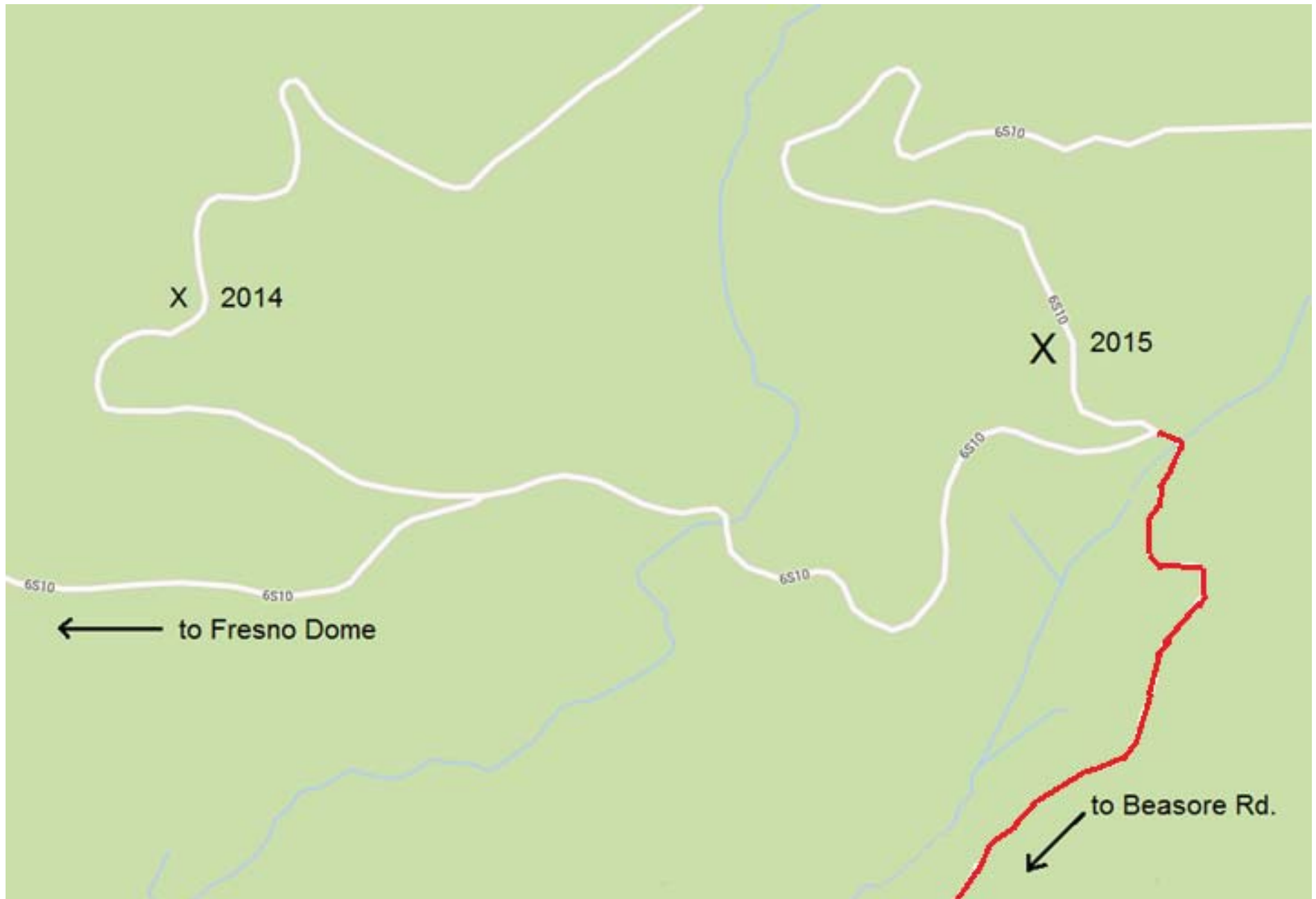



The first campsite to try for is the 2015 site, shown in blue on one map (and as an Z on another). Other possible sites are shown as white circles. A lantern will be on until all those who confirmed a Friday-night arrival are there.



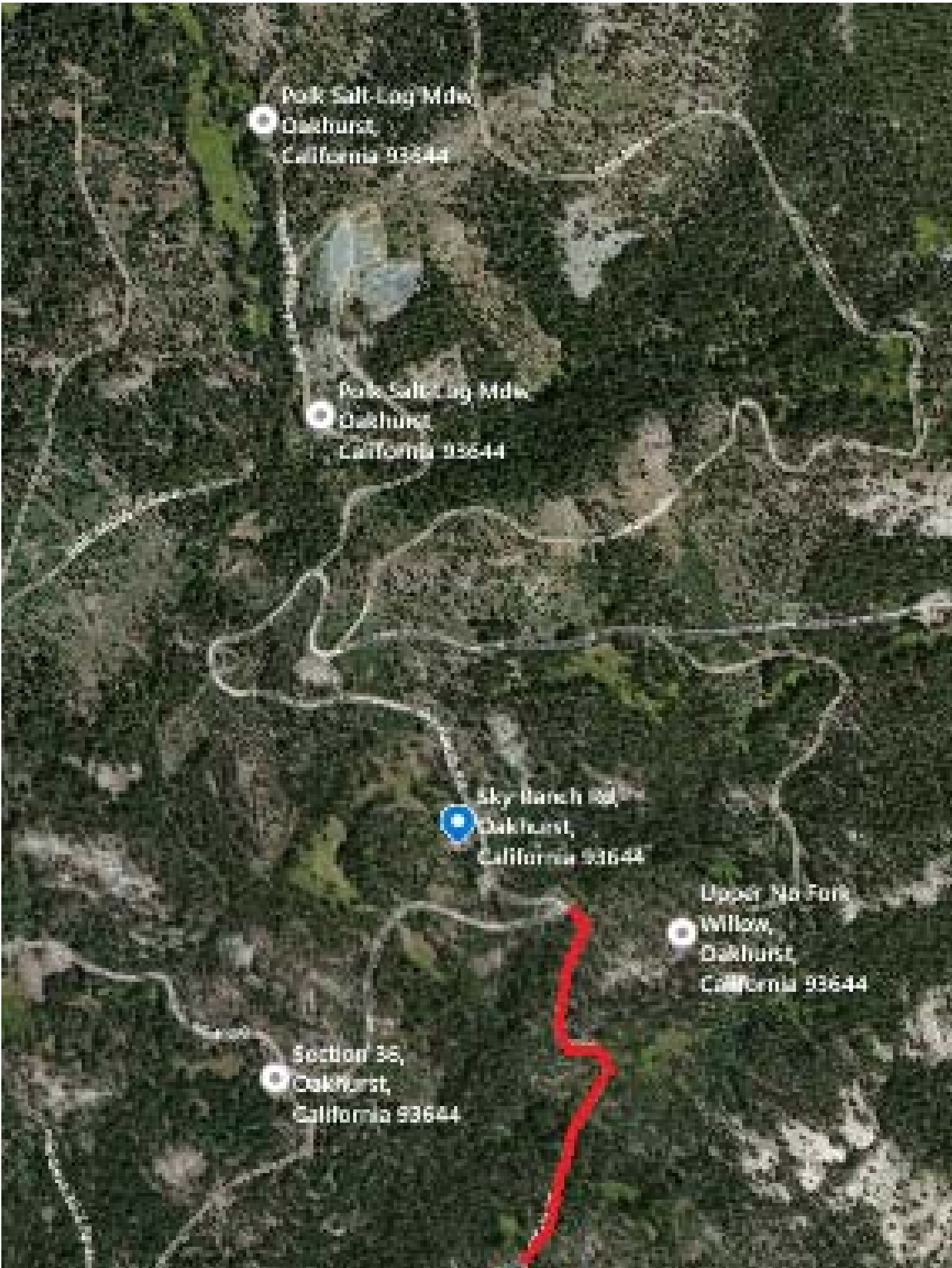

Pole Salt Log Mdw,
Oakhurst,
California 93644

Pole Salt Log Mdw,
Oakhurst,
California 93644

Sky Ranch Rd,
Oakhurst,
California 93644

Upper No Fork
Willow,
Oakhurst,
California 93644

Section 36,
Oakhurst,
California 93644